

Notice to Mariners



Hornsea
Offshore Wind Farm Project One

NOTICE TO MARINERS – HORNSEA PROJECT ONE Intertidal and Nearshore Export Cable Works

Hornsea Project One – Notice to Mariners September 2018. Issued 31/08/2018

1. INTRODUCTION

Mariners are advised that Hornsea Project One will be continuing the intertidal and nearshore export cable works along the offshore export cable corridor. Hornsea Project One Offshore Wind Farm is located within the UK Sector of the North Sea off the coast of East Yorkshire.

The intertidal and nearshore Export cable works will re-commence on or about the **1 September 2018** in the area shown on the map below.

2. SAFETY

It is requested that anybody having knowledge of any potential objects submerged or moored on the seabed, within the area of operations, that could be damaged or form a hazard to the works vessel and their equipment, advises the Projects Fishing Industry Liaison of their position and nature.

When works commence a listening watch will be maintained on VHF Channel 12 and 16 when within the appropriate port authority area, and will actively transmit an AIS signal. The vessels will also broadcast at regular daily intervals, vessel position, operational information and intentions.

3. IMMEDIATE CONTACTS

The contents of this notice are based upon our current understanding of Project One requirements. A further notice will be issued with any further updates, as well as Weekly Notice of Operations throughout the Works. Enquiries regarding the contents of this Notice to Mariners or any other matters should be directed to:

Intertidal and Nearshore Export Cable Works – VBMS	
VBMS Project Manager	Guy Lister / Merijn van Weerden
Mob: +44 (0) 780 161 7526	E-mail: guy.lister@boskalis.com / merijn.van.weerden@boskalis.com

4. FISHERIES LIAISON

Project One Onshore Fisheries Liaison is provided by Nick Garside and Alex Winrow-Giffin and can be contacted on:

Mob: +44 (0) 7538 827 013 Email: nick.garside@live.co.uk
Mob: +44 (0) 7760 160 039 Email: alex@brownmay.com

5. OPERATIONS

Activities will be in the section of the Hornsea Project One wind farm offshore export cable corridor as shown on the map below.

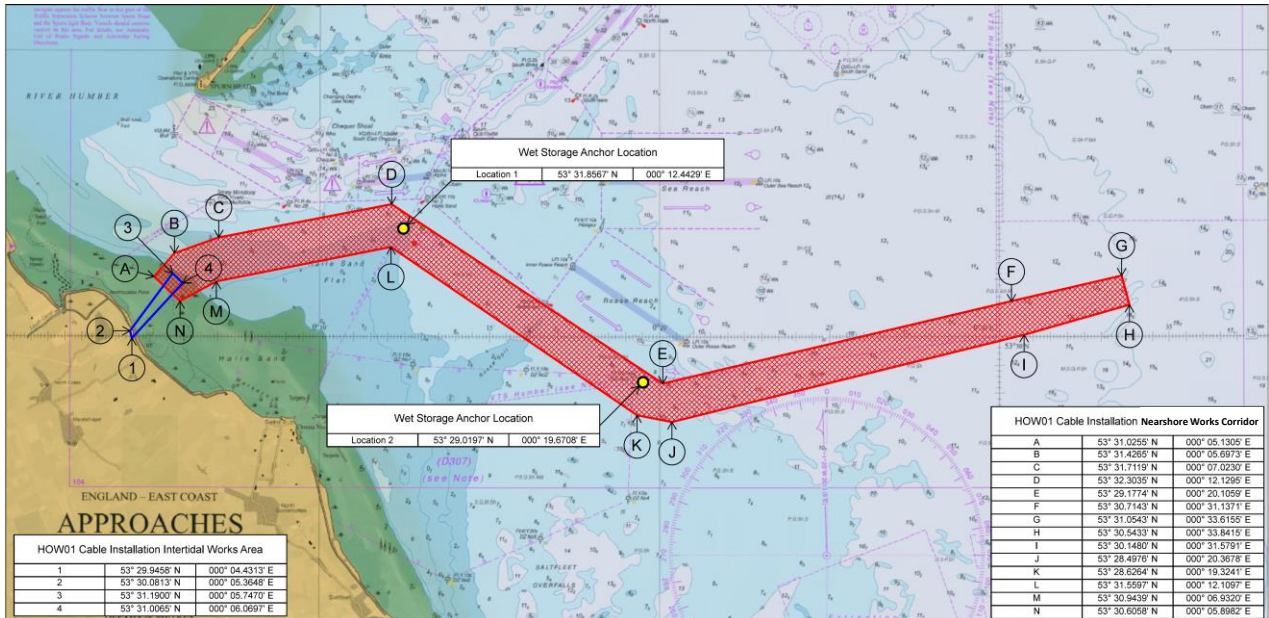

The vessels will be deployed to offshore locations within the export cable corridor, at times and positions determined by client requirements, weather and sea conditions.

The operations will commence on or about the **1 September 2018**. The exact finish date is dependent on the prevailing weather conditions, vessel downtime and work progress, but is anticipated to be October 2018.

Please be advised that **VBMS** will be carrying out cable installation operations with the **Ndurance** and **Coastal Challenger**, and a barge, **JB 108**, will support operations alongside other workboats/ anchor handling tugs.

The vessels will be installing cables, deploying anchors or assisting in these activities and this will restrict their ability to manoeuvre. It will be requested that all vessels operating within the area keep a safe distance (500m) and pass at minimum speed to reduce vessel wash.

Operations will be conducted on a 24 hour basis. Throughout operations the vessels will be displaying the shapes and lights prescribed in the International Rules for the Prevention of Collisions at Sea (COLREGS) Rule 27. Displaying the prescribed shapes and lights when the vessel is restricted in its ability to manoeuvre.

6. VESSELS

Vessel details are provided below. Contact can be made directly with the vessels using the contact details listed below. Contractor contact details are provided in Section 3 of this NTM.

Vessel Contact Details (Ndurance)	
V-Sat Bridge	+3117130548
Immarsat Bridge	+870773167594
V-Sat Captain	+31107130550
Email	NDURANCE-CAPTAIN@boskalis.com

General Information (Ndurance)

Name	Ndurance
Flag	Cyprus
Year Built	2013
IMO Number	9632466
Call Sign	5BVH3
Class	Cable Lay Vessel



Dimensions	
Length	99.00m
Beam	30.00m
Draught	4.8m
Gross Tonnage	7417 tonnes

Vessel Contact Details (Coastal Challenger)	
V-Sat Bridge	+31 1850 0905 85
Immarsat Bridge	+87 0773 2004 01
V-Sat Captain	+31 1850 0905 85
Email	challenger@coastalworkboats.com

General Information (Coastal Challenger)	
Name	Coastal Challenger
Flag	Netherlands
Year Built	2012
IMO Number	9647320
Call Sign	PBOC
Class	Multicat



Dimensions	
Length	37m
Beam	11.84m
Draught	1.53 – 2.12m
Gross Tonnage	417 tonne

Barge Contact Details (JB 108)	
V-Sat Bridge	n/a
Immarsat Bridge	n/a
V-Sat Captain	n/a
Email	e.griffioen@boskalis.com

General Information (JB 108)	
Name	JB 108
Flag	No flag
Year Built	2006
IMO Number	n/a
Call Sign	n/a
Class	Barge



Dimensions	
Length	30.5m
Beam	22.0m
Draught	2.0 – 2.9m
Gross Tonnage	654 tonne

7. DISTRIBUTION LIST

This NTM will also be distributed to the relevant local MMO offices, local IFCA's NFFO, Rederscentrale, HFIG, Danish Fishermen's Association, EEFPO and VisNed.

ABP Ports	cjefferson@abports.co.uk; afirman@abports.co.uk; hesvts@abports.co.uk; GCudbertson@abports.co.uk;
BP	Andrew.Steele@uk.bp.com; sandra.turin@uk.bp.com;
CAA	AROps@caa.co.uk;
CEFAS	jon.rees@cefas.co.uk; Keith.Cooper@cefas.co.uk;
Centrica	John.watson@spirit-energy.com; Max.rowe@spirit-energy.com
Conoco Phillips	Karen.Morrison@conocophillips.com; Kingsley.Anunobi@contractor.conocophillips.com; Susan.Mpaulo@conocophillips.com; liam.R.williams@conocophillips.com; LogisticsMarineUK@conocophillips.com; Richard.Pierce@contractor.conocophillips.com; RSCLogisticsMarineController@conocophillips.com;
The Crown Estate	Helen.Hallsworth@thecrownestate.co.uk;
DBEIS	enquiries@BEIS.gov.uk;
DEFRA (Eastern Fisheries Inspectorate Lowestoft)	lowestoft@mfa.gsi.gov.uk;
DFDS	roy.kersey@dfds.com;
DFDS	richard.berglarsen@dfds.com;

DIO SD Trg-E Holbeach TSO (Lawrence, Christa Sq Ldr)	DIOSDTrg-EHolbeachTSO@mod.uk;
DNK-ATCSNCO2 (Philpot, Jonathan FS)	DNK-ATCSNCO2@mod.uk;
Eastern IFCA	mail@eastern-ifca.gov.uk;
East Port UK	harbouroffice@eastportuk.co.uk;
East Riding Council	david.mccandless@eastriding.gov.uk;
Neptune Energy (was ENGIE)	pierre.girard@neptuneenergy.com;
HM Coastguard	zone8@hmcg.gov.uk; zone9@hmcg.gov.uk;
HOW01 - Fisheries Liaison Officer (Onshore)	nick.garside@live.co.uk;
HOW01	ADETR@orsted.co.uk; brybr@orsted.co.uk; STHOO@orsted.co.uk; OLEJU@orsted.dk; MHCC_HOW01_ADM@orsted.co.uk; HOW01-SCC- CM@orsted.dk; XSKEL@orsted.co.uk; BESKE@orsted.co.uk; GORPO@orsted.co.uk; ADWHI@orsted.co.uk; xphpo@orsted.co.uk;
HOW02	natlo@orsted.co.uk;
HOW03	FELBR@orsted.co.uk;
Ineos	phillip.jones@ineos.com; mark.yates@ineos.com; Andrew.Mann@ineos.com;
Kingfisher Information Services	kingfisher@seafish.co.uk;
MCA	Peter.lowson@mcga.gov.uk;
MCA (Navigation Safety)	navigationsafety@mcga.gov.uk;
Marine Management Organisation	joseph.wilson@marinemanagement.org.uk;
Marine Management Organisation	marine.consent@marinemanagement.org.uk;
Marine Management Organisation (Grimsby)	grimsby@marinemanagement.org.uk;
Marine Management Organisation (Harwich)	harwich@marinemanagement.org.uk;
Marine Management Organisation (Lowestoft)	lowestoft@marinemanagement.org.uk;
Marine Management Organisation (North Shields)	northshields@marinemanagement.org.uk;
National Federation of Fishermen's Organisations	nffo@nffo.org.uk;
North Eastern IFCA	ne-ifca@eastriding.gov.uk;
North IFCA	nifca@nifca.gov.uk;
Orsted	JULSA@orsted.co.uk; DHOLD@orsted.co.uk; XJARP@orsted.co.uk; XDOND@orsted.dk; JOAME@orsted.co.uk; XHARG@orsted.co.uk; rictu@orsted.co.uk; MOBAC@orsted.dk; DARCO@orsted.co.uk; CONFR@orsted.co.uk; MIRRO@orsted.co.uk; XRUSV@orsted.co.uk; JASLE@orsted.co.uk;
Perenco	asanders@uk.perenco.com; glund@uk.perenco.com; redwards@uk.perenco.com;
Port of Boston	rwalker@portofboston.co.uk;
P&O Ferries	grant.laversuch@poferries.com; captain.po.york@poferries.com; captain.po.rotterdam@poferries.com; captain.po.bruges@poferries.com;
Premier Oil	asmart@premier-oil.com; lwest@PREMIER-OIL.com;
RNLI (Flamborough Lifeboat)	flamborough@rnli.org.uk;
RNLI (Skegness Lifeboat Station)	Skegness@rnli.org.uk;
RNLI (Scarborough Lifeboat)	scarborough@rnli.org.uk;
RNLI (Spurn Head)	humber@rnli.org.uk;
RNLI (Whitby Lifeboat)	whitby@rnli.org.uk;

	coxswain@wellslifeboat.org;
Shell	UKDCC-Supervisor@shell.com; SUKEP-Marine-Services@shell.com; sandy.smith@shell.com;
Spirit Energy	mike.dobson@spirit-energy.com; john.watson@spirit-energy.com;
Specialist Marine Services	simonp@smchse.com;
Trinity House Navigation	Navigation.directorate@thls.org; martin.thomas@thls.org;
UKHO (NTMs)	offshore.energy@ukho.gov.uk; SDR@ukho.gov.uk;
UKHO (Navigational Warnings)	Navwarnings@btconnect.com;
Wells Harbour	harbouroffice@wellsharbour.co.uk;
Vessels	hornsea@vbms.com; bridge@noordhoek-pathfinder.com; castor@esvagtvesel.com; captain.innovation@ships.deme-group.com; chiefmate.innovation@ships.deme.be; bridge.innovation@ships.deme.be; Lange.wapper@deme-group.com; Viaene.Pierre-Adrien@deme-group.com; master.explorer@atlantic-marine.co.uk; HOW01_LangeWapper@orsted.dk; HOW01_Innovation@orsted.dk; martinmsmarine@gmail.com; billyhardie13@hotmail.co.uk; igr924@aol.com; cdemmerson@live.com; jon@ecosse-subsea.com; swaegers.ken@deme-group.com; Read.Katherine@deme-group.com; g.lister@vbms.com; seabravo@seacontractors.com; NDURANCE-CAPTAIN@boskalis.com; ellaf@gssplant.nl; e.griffioen@vbms.com; HOW01-SCC-OOS@orsted.dk HOW01_Lewekconnector@orsted.dk; HOW01_langewapper@orsted.dk; HOW01_Innovation@orsted.dk; Seahorse-si@deeprock.nl; 12093b-HOW@deme-group.com; captain@ruby.siemoffshore.com; master@connector.solstadfarstad.com; rix.leopard@rix.co.uk; rix.lynx@rix.co.uk; dan@mho-co.dk; charni.henwood@chcheli.com; david.riches@chcheli.com; Darren.baylis@fugroemu.com; Orsted.cr.seeker@gmail.com;