



NOTICE TO MARINERS - HORNSEA PROJECT ONE Export Cable and Interlink Cable Laying Works

Hornsea Project One – Notice to Mariners August 2018. Issued 23/08/2018

1. INTRODUCTION

Mariners are advised that Hornsea Project One will be continuing cable lay works along the offshore export cable corridor and interlink corridor. Hornsea Project One Offshore Wind Farm is located within the UK Sector of the North Sea off the coast of East Yorkshire. Export Cable laying works will commence with **Living Stone** on or about **28 August 2018**.

2. SAFETY

It is requested that anybody having knowledge of any potential objects submerged or moored on the seabed, within the area of operations, that could be damaged or form a hazard to the works vessel and their equipment, advises the Projects Fishing Industry Liaison of their position and nature.

When works commence a listening watch will be maintained on VHF Channel 12 and 16 when within the appropriate port authority area, and will actively transmit an AIS signal. The vessels will also broadcast at regular daily intervals, vessel position, operational information and intentions.

3. IMMEDIATE CONTACTS

The contents of this notice are based upon our current understanding of Project One requirements. A further notice will be issued with any further updates, as well as Weekly Notice of Operations throughout the Works. Enquiries regarding the contents of this Notice to Mariners or any other matters should be directed to:

Export Cable Works		
Project Manager Tideway Offshore Solutions	Ken Swaegers	
Tel: +31 76 206 50 23	Mob: +32 470 89 55 35	E-mail: Swaegers.Ken@deme-group.com

4. FISHERIES LIAISON

Project One Onshore Fisheries Liaison is provided by Nick Garside and Alex Winrow-Giffin and can be contacted on:

Mob: +44 (0) 7538 827 013 Email: nick.garside@live.co.uk
Mob: +44 (0) 7760 160 039 Email: alex@brownmay.com

5. OPERATIONS

Activities will centre on the Hornsea Project One wind farm offshore export cable and interlink corridor.

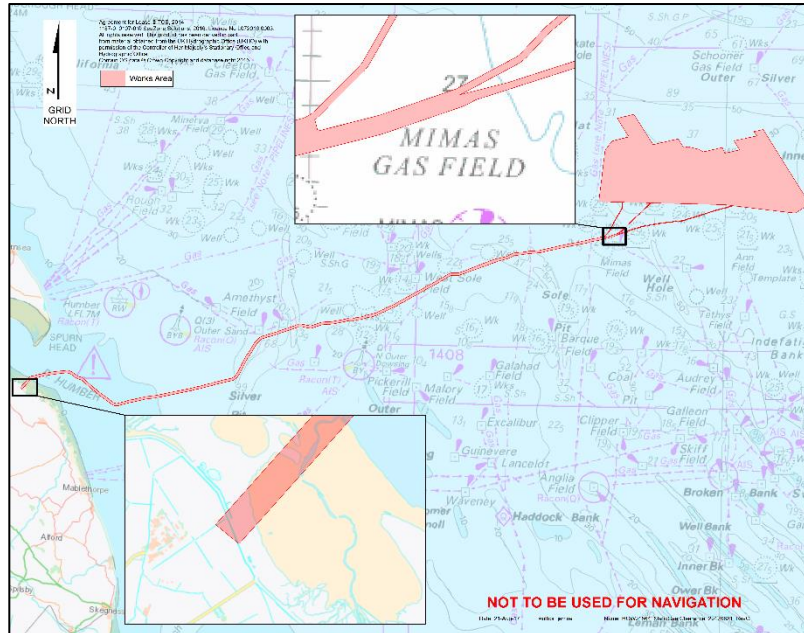

The vessel will be deployed to offshore locations within the export cable corridor and interlink corridor, at times and positions determined by client requirements, weather and sea conditions.

The operations will commence with **Living Stone** on or about the **28 August 2018**. The exact finish date is dependent on the prevailing weather conditions, vessel downtime and work progress.

The vessel will be laying cables, and this will restrict its ability to manoeuvre. It will be requested that all vessels operating within the area keep a safe distance (500m) and pass at minimum speed to reduce vessel wash.

Operations will be conducted on a 24 hour basis. Throughout operations the vessels will be displaying the shapes and lights prescribed in the International Rules for the Prevention of Collisions at Sea (COLREGS) Rule 27. Displaying the prescribed shapes and lights when the vessel is restricted in its ability to manoeuvre.

6. VESSELS

Vessel details are provided below. Contact can be made directly with the vessel using the contact details listed below. Contractor contact details are provided in Section 3 of this NTM.

Vessel Contact Details (Living Stone)	
V-Sat Bridge 1	+49 421 517 219 19 81 / +49 421 517 219 19 82
V-Sat Bridge 2	+49 421 517 219 19 83 / +49 421 517 219 19 84
GSM Captain	+31 6 11 80 86 13
Email	livingstone@ships.deme-group.com

General Information (Living Stone)	
Name	Living Stone
Flag	Netherlands
Year Built	2018
IMO Number	9776925

Call Sign	PBXN
Class	Cable Lay Vessel
	
Dimensions	
Length	161.00m
Beam	32.20m
Draught	7.10m
Gross Tonnage	18900 tonnes

7. DISTRIBUTION LIST

This NTM will also be distributed to the relevant local MMO offices, local IFCA's NFFO, Rederscentrale, HFIG, Danish Fishermen's Association, EEFPO and VisNed.

ABP Ports	cjefferson@abports.co.uk; afirman@abports.co.uk; hesvts@abports.co.uk; GCudbertson@abports.co.uk;
BP	Andrew.Steele@uk.bp.com; sandra.turin@uk.bp.com;
CAA	AROps@caa.co.uk;
CEFAS	jon.rees@cefas.co.uk; Keith.Cooper@cefas.co.uk;
Centrica	John.watson@spirit-energy.com ; Max.rowe@spirit-energy.com
Conoco Phillips	Karen.Morrison@conocophillips.com; Kingsley.Anunobi@contractor.conocophillips.com; Susan.Mpaulo@conocophillips.com; liam.R.williams@conocophillips.com; LogisticsMarineUK@conocophillips.com; Richard.Pierce@contractor.conocophillips.com; RSCLogisticsMarineController@conocophillips.com ;
The Crown Estate	Helen.Hallsworth@thecrownestate.co.uk;
DBEIS	enquiries@BEIS.gov.uk ;
DEFRA (Eastern Fisheries Inspectorate Lowestoft)	lowestoft@mfa.gsi.gov.uk ;
DFDS	roy.kersey@dfds.com ;

DFDS	richard.berglarsen@dfds.com;
DIO SD Trg-E Holbeach TSO (Lawrence, Christa Sqn Ldr)	DIOSDTrg-EHolbeachTSO@mod.uk;
DNK-ATCSNCO2 (Philpot, Jonathan FS)	DNK-ATCSNCO2@mod.uk;
Eastern IFCA	mail@eastern-ifca.gov.uk;
East Port UK	harbouroffice@eastportuk.co.uk ;
East Riding Council	david.mccandless@eastriding.gov.uk;
Neptune Energy (was ENGIE)	pierre.girard@neptuneenergy.com;
HM Coastguard	zone8@hmcg.gov.uk; zone9@hmcg.gov.uk;
HOW01 - Fisheries Liaison Officer (Onshore)	nick.garside@live.co.uk;
HOW01	ADETR@orsted.co.uk; brybr@orsted.co.uk; STHOO@orsted.co.uk; OLEJU@orsted.dk; MHCC_HOW01_ADM@orsted.co.uk; HOW01-SCC-CM@orsted.dk; XSKEL@orsted.co.uk; BESKE@orsted.co.uk; GORPO@orsted.co.uk; ADWHI@orsted.co.uk; xphpo@orsted.co.uk;
HOW02	natlo@orsted.co.uk;
HOW03	FELBR@orsted.co.uk;
Ineos	phillip.jones@ineos.com; mark.yates@ineos.com; Andrew.Mann@ineos.com;
Kingfisher Information Services	kingfisher@seafish.co.uk;
MCA	Peter.lowson@mcga.gov.uk;
MCA (Navigation Safety)	navigationsafety@mcga.gov.uk;
Marine Management Organisation	joseph.wilson@marinemanagement.org.uk;
Marine Management Organisation	marine.consents@marinemanagement.org.uk;
Marine Management Organisation (Grimsby)	grimsby@marinemanagement.org.uk;
Marine Management Organisation (Harwich)	harwich@marinemanagement.org.uk;
Marine Management Organisation (Lowestoft)	lowestoft@marinemanagement.org.uk;
Marine Management Organisation (North Shields)	northshields@marinemanagement.org.uk;
National Federation of Fishermen's Organisations	nffo@nffo.org.uk;
North Eastern IFCA	ne-ifca@eastriding.gov.uk;
North IFCA	nifca@nifca.gov.uk;
Orsted	JULSA@orsted.co.uk; DHOLD@orsted.co.uk; XJARP@orsted.co.uk; XDOND@orsted.dk ; JOAME@orsted.co.uk ; XHARG@orsted.co.uk ; rictu@orsted.co.uk ; MOBAC@orsted.dk ; DARCO@orsted.co.uk ; CONFR@orsted.co.uk ; MIRRO@orsted.co.uk ; XRUSV@orsted.co.uk ; JASLE@orsted.co.uk;
Perenco	asanders@uk.perenco.com ; glund@uk.perenco.com ; redwards@uk.perenco.com ;
Port of Boston	rwalker@portofboston.co.uk;
P&O Ferries	grant.laversuch@poferries.com; captain.po.york@poferries.com; captain.po.rotterdam@poferries.com; captain.po.bruges@poferries.com;
Premier Oil	asmart@premier-oil.com; lwest@PREMIER-OIL.com;
RNLI (Flamborough Lifeboat)	flamborough@rnli.org.uk;
RNLI (Skegness Lifeboat Station)	Skegness@rnli.org.uk;
RNLI (Scarborough Lifeboat)	scarborough@rnli.org.uk;
RNLI (Spurn Head)	humber@rnli.org.uk;

RNLI (Whitby Lifeboat)	whitby@rnli.org.uk; coxswain@wellslifeboat.org;
Shell	UKDCC-Supervisor@shell.com; SUKEP-Marine-Services@shell.com; sandy.smith@shell.com;
Spirit Energy	mike.dobson@spirit-energy.com; john.watson@spirit-energy.com;
Specialist Marine Services	simonp@smchse.com;
Trinity House Navigation	Navigation.directorate@thls.org; martin.thomas@thls.org;
UKHO (NTMs)	offshore.energy@ukho.gov.uk ; SDR@ukho.gov.uk;
UKHO (Navigational Warnings)	Navwarnings@btconnect.com;
Wells Harbour	harbouroffice@wellsharbour.co.uk;
Vessels	hornsea@vbms.com; bridge@noordhoek-pathfinder.com; castor@esvagtvesel.com; captain.innovation@ships.deme-group.com; chiefmate.innovation@ships.deme.be; bridge.innovation@ships.deme.be; Lange.wapper@deme-group.com; Viaene.Pierre-Adrien@deme-group.com; master.explorer@atlantic-marine.co.uk; HOW01_LangeWapper@orsted.dk; HOW01_Innovation@orsted.dk; martinmsmarine@gmail.com; billyhardie13@hotmail.co.uk; igr924@aol.com; cdemmerson@live.com; jon@ecosse-subsea.com; swaegers.ken@deme-group.com; Read.Katherine@deme-group.com; g.lister@vbms.com; seabravo@seacontractors.com; NDURANCE-CAPTAIN@boskalis.com; ellaf@gssplant.nl; e.griffioen@vbms.com; HOW01-SCC-OOS@orsted.dk HOW01_Lewekconnector@orsted.dk ; HOW01_langewapper@orsted.dk ; HOW01_Innovation@orsted.dk ; Seahorse-si@deeprack.nl ; 12093b-HOW@deme-group.com ; captain@ruby.siemoffshore.com ; master@connector.solstadfarstad.com ; rix.leopard@rix.co.uk ; rix.lynx@rix.co.uk ; dan@mho-co.dk ; charni.henwood@chcheli.com ; david.riches@chcheli.com ; Darren.baylis@fugroemu.com ; Orsted.cr.seeker@gmail.com ;