

# Notice to Mariners



## NOTICE TO MARINERS - HORNSEA PROJECT ONE Post lay Rock Placement

Hornsea Project One – Notice to Mariners October 2018. Issued 16/10/2018

### 1. INTRODUCTION

Mariners are advised that Hornsea Project One will be continuing post lay rock placement works along the offshore export cable corridor. Hornsea Project One Offshore Wind Farm is located within the UK Sector of the North Sea off the coast of East Yorkshire.

Post lay rock placement will commence with *Flintstone* on or about **20 October 2018**.

### 2. SAFETY

It is requested that anybody having knowledge of any potential objects submerged or moored on the seabed, within the area of operations, that could be damaged or form a hazard to the works vessels and their equipment, advises the Projects Fishing Industry Liaison of their position and nature.

When works commence a listening watch will be maintained on VHF Channel 12 and 16 when within the appropriate port authority area, and will actively transmit an AIS signal. The vessels will also broadcast at regular daily intervals, vessel position, operational information and intentions.

### 3. IMMEDIATE CONTACTS

The contents of this notice are based upon our current understanding of Project One requirements. A further notice will be issued with any further updates, as well as Weekly Notice of Operations throughout the Works. Enquiries regarding the contents of this Notice to Mariners or any other matters should be directed to:

| Export Cable Works  |                       |  |
|---|-----------------------|--|
| <b>Project Manager</b><br><b>Tideway Offshore Solutions</b> | <b>Ken Swaegers</b>   |  |
| Tel: +31 76 206 50 23                                       | Mob: +32 470 89 55 35 | E-mail: <a href="mailto:Swaegers.Ken@deme-group.com">Swaegers.Ken@deme-group.com</a> |

### 4. FISHERIES LIAISON

Project One Onshore Fisheries Liaison is provided by Nick Garside and Alex Winrow-Giffin and can be contacted on:

Mob: +44 (0) 7538 827 013      Email: [nick.garside@live.co.uk](mailto:nick.garside@live.co.uk)  
Mob: +44 (0) 7760 160 039      Email: [alex@brownmay.com](mailto:alex@brownmay.com)

Prepared  
Accepted  
Approved  
Doc. no.

## 5. OPERATIONS

Activities will be in sections of the Hornsea Project One wind farm offshore export cable corridor as shown on the map below.

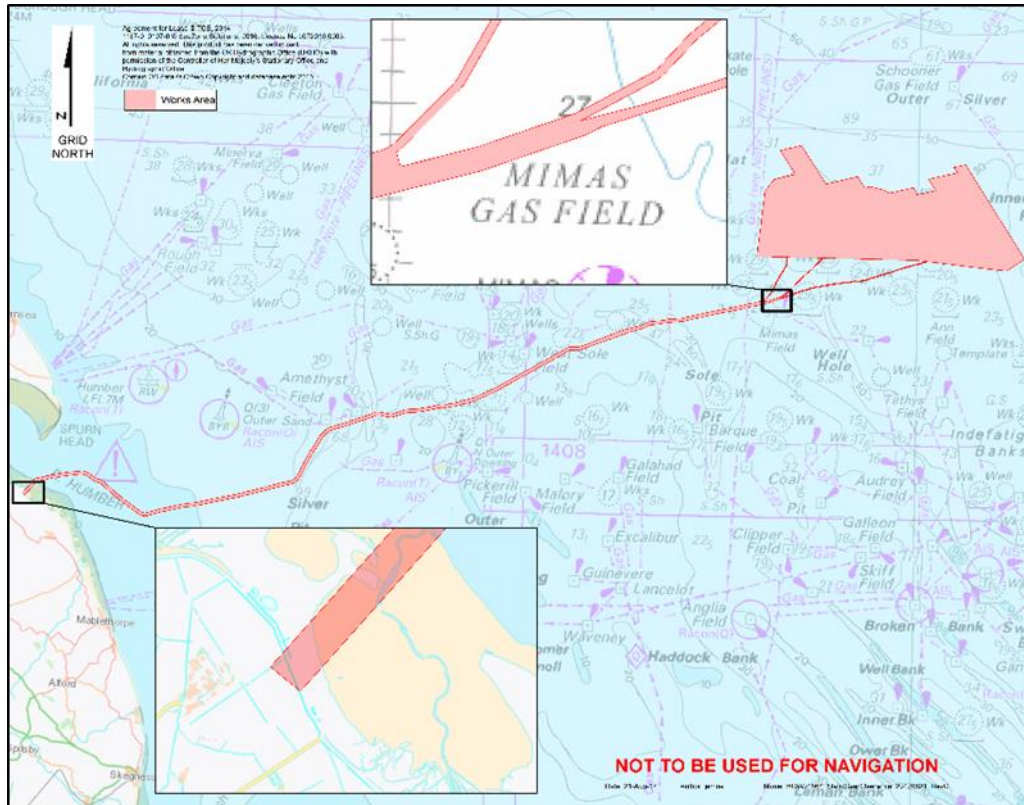

The vessel will be deployed to offshore locations within the export cable corridor, at times and positions determined by client requirements, weather and sea conditions.

The operations will commence with **Flintstone** on or about the **20 October 2018**. The exact finish date is dependent on the prevailing weather conditions, vessel downtime and work progress.

The vessel will be installing rock protection, and this will restrict its ability to manoeuvre. It will be requested that all vessels operating within the area keep a safe distance (500m) and pass at minimum speed to reduce vessel wash.

Operations will be conducted on a 24 hour basis. Throughout operations the vessels will be displaying the shapes and lights prescribed in the International Rules for the Prevention of Collisions at Sea (COLREGS) Rule 27. Displaying the prescribed shapes and lights when the vessel is restricted in its ability to manoeuvre.

## 6. VESSELS

Vessel details are provided below. Contact can be made directly with the vessel using the contact details listed below. Contractor contact details are provided in Section 3 of this NTM.

| Vessel Contact Details (Flintstone) |                       |
|-------------------------------------|-----------------------|
| Sat Phone                           | +87 077 399 1962      |
| V-Sat Bridge                        | +49 421 517 2191 96 3 |
| Captain                             | +49 421 517 2191 96 4 |

|              |                                 |
|--------------|---------------------------------|
| <b>Email</b> | flintstone@ships.deme-group.com |
|--------------|---------------------------------|

| General Information (Flintstone)  |                  |
|---|------------------|
| <b>Name</b>   | Flintstone       |
| <b>Flag</b>   | Netherlands      |
| <b>Year Built</b>   | 2011             |
| <b>IMO Number</b>   | 9528433          |
| <b>Call Sign</b>  | PBZD             |
| <b>Class</b>  | Fall Pipe Vessel |
|  |                  |
| Dimensions  |                  |
| <b>Length</b>   | 154.60m          |
| <b>Beam</b>   | 32.20m           |
| <b>Draught</b>  | 7.735m           |
| <b>Gross Tonnage</b>  | 21710 tonnes     |

## 7. DISTRIBUTION LIST

This NTM will also be distributed to the relevant local MMO offices, local IFCA's NFFO, Rederscentrale, HFIG, Danish Fishermen's Association, EEFPO and VisNed.

|                 |  |
|-----------------|--|
| ABP Ports       | cjefferson@abports.co.uk;<br>afirman@abports.co.uk;<br>hesvts@abports.co.uk;<br>GCudbertson@abports.co.uk;   |
| BP              | Andrew.Steele@uk.bp.com;<br>sandra.turin@uk.bp.com;  |
| CAA             | AROps@caa.co.uk;   |
| CEFAS           | jon.rees@cefas.co.uk;<br>Keith.Cooper@cefas.co.uk;   |
| Centrica        | John.watson@spirit-energy.com;<br>Max.rowe@spirit-energy.com   |
| Conoco Phillips | Karen.Morrison@conocophillips.com;<br>Kingsley.Anunobi@contractor.conocophillips.com;<br>Susan.Mpaulo@conocophillips.com;<br>liam.R.williams@conocophillips.com; |

|   |  |
|---|--|
|   | LogisticsMarineUK@conocophillips.com;<br>Richard.Pierce@contractor.conocophillips.com;<br><a href="mailto:RSCLogisticsMarineController@conocophillips.com">RSCLogisticsMarineController@conocophillips.com</a> ;<br><a href="mailto:Gerard.Ratcliffe@conocophillips.com">Gerard.Ratcliffe@conocophillips.com</a> |
| The Crown Estate                                      | Helen.Hallsworth@thecrownestate.co.uk;   |
| DBEIS   | enquiries@BEIS.gov.uk;   |
| DEFRA (Eastern Fisheries Inspectorate Lowestoft)      | lowestoft@mfa.gsi.gov.uk;  |
| DFDS  | roy.kersey@dfds.com;   |
| DFDS  | richard.berglarsen@dfds.com;   |
| DIO SD Trg-E Holbeach TSO (Lawrence, Christa Sqn Ldr) | DIOSDTrg-EHolbeachTSO@mod.uk;  |
| DNK-ATCSNCO2 (Philpot, Jonathan FS)                   | DNK-ATCSNCO2@mod.uk;   |
| Eastern IFCA  | mail@eastern-ifca.gov.uk;  |
| East Port UK  | harbouroffice@eastportuk.co.uk;  |
| East Riding Council                                   | david.mccandless@eastriding.gov.uk;  |
| Neptune Energy (was ENGIE)                            | pierre.girard@neptuneenergy.com;   |
| HM Coastguard   | zone8@hmcg.gov.uk;<br>zone9@hmcg.gov.uk;   |
| HOW01 - Fisheries Liaison Officer (Onshore)           | nick.garside@live.co.uk;   |
| HOW01   | ADETR@orsted.co.uk; STHOO@orsted.co.uk;<br>OLEJU@orsted.dk; kigod@orsted.co.uk;<br>MHCC_HOW01_ADM@orsted.co.uk; HOW01-SCC-CM@orsted.dk; XSKEL@orsted.co.uk;<br>BESKE@orsted.co.uk; GORPO@orsted.co.uk;<br>ADWHI@orsted.co.uk;  |
| HOW02   | natlo@orsted.co.uk;  |
| HOW03   | FELBR@orsted.co.uk;  |
| Ineos   | phillip.jones@ineos.com;<br>mark.yates@ineos.com;<br>Andrew.Mann@ineos.com;  |
| Kingfisher Information Services                       | kingfisher@seafish.co.uk;  |
| MCA   | Peter.lowson@mca.gov.uk;   |
| MCA (Navigation Safety)                               | navigationsafety@mca.gov.uk;   |
| Marine Management Organisation                        | joseph.wilson@marinemanagement.org.uk;   |
| Marine Management Organisation                        | marine.consents@marinemanagement.org.uk;   |
| Marine Management Organisation (Grimsby)              | grimsby@marinemanagement.org.uk;   |
| Marine Management Organisation (Harwich)              | harwich@marinemanagement.org.uk;   |
| Marine Management Organisation (Lowestoft)            | lowestoft@marinemanagement.org.uk;   |
| Marine Management Organisation (North Shields)        | northshields@marinemanagement.org.uk;  |
| National Federation of Fishermen's Organisations      | nffo@nffo.org.uk;  |
| North Eastern IFCA                                    | ne-ifca@eastriding.gov.uk;   |
| North IFCA  | nifca@nifca.gov.uk;  |
| Orsted  | JULSA@orsted.co.uk; DHOLD@orsted.co.uk;<br>XJARP@orsted.co.uk; XDOND@orsted.dk;<br>JOAME@orsted.co.uk; XHARG@orsted.co.uk;<br>rictu@orsted.co.uk; MOBAC@orsted.dk;<br>DARCO@orsted.co.uk; CONFR@orsted.co.uk;<br>MIRRO@orsted.co.uk; XRUSV@orsted.co.uk;<br>JASLE@orsted.co.uk;                                  |
| Perenco   | asanders@uk.perenco.com;<br>glund@uk.perenco.com;<br>redwards@uk.perenco.com;  |
| Port of Boston  | rwalker@portofboston.co.uk;  |
| P&O Ferries   | grant.laversuch@poferries.com;<br>captain.po.york@poferries.com;<br>captain.po.rotterdam@poferries.com;<br>captain.po.bruges@poferries.com;  |
| Premier Oil   | asmart@premier-oil.com;<br>lwest@PREMIER-OIL.com;  |
| RNLI (Flamborough Lifeboat)                           | flamborough@rnli.org.uk;   |
| RNLI (Skegness Lifeboat Station)                      | Skegness@rnli.org.uk;  |
| RNLI (Scarborough Lifeboat)                           | scarborough@rnli.org.uk;   |
| RNLI (Spurn Head)                                     | humber@rnli.org.uk;  |

|                              |   |
|------------------------------|---|
| RNLI (Whitby Lifeboat)       | whitby@rnli.org.uk;<br>coxswain@wellslifeboat.org;  |
| Shell                        | UKDCC-Supervisor@shell.com;<br>SUKEP-Marine-Services@shell.com;<br>sandy.smith@shell.com;   |
| Spirit Energy                | mike.dobson@spirit-energy.com;<br>john.watson@spirit-energy.com;  |
| Specialist Marine Services   | simonp@smchse.com;  |
| Trinity House Navigation     | Navigation.directorate@thls.org;  |
| UKHO (NTMs)                  | offshore.energy@ukho.gov.uk;<br>SDR@ukho.gov.uk;  |
| UKHO (Navigational Warnings) | Navwarnings@btconnect.com;  |
| Wells Harbour                | harbouroffice@wellsharbour.co.uk;   |
| Vessels                      | hornsea@vbms.com;<br>Bridge.langewapper@ships.deme-group.com<br>Bridge.livingstone@ships.deme-group.com<br>castor@esvagtvesel.com;<br>captain.innovation@ships.deme-group.com;<br>Captain.langewapper@ships.deme-group.com<br>Captain.livingstone@ships.deme-group.com<br>OIM.livingstone@ships.deme-group.com<br>master@connector.solstadfarstad.com<br>OCM.LewekConnector@deme-group.com<br>Breakersurvey57@gmail.com<br>Roveralpha2@gmail.com<br>maryann@dbconnect.nl<br>Gvaventure3@gmail.com<br>gvresolute@gmail.com<br>gvnataliec@gmail.com<br>gvgertrudeann@gmail.com<br>chiefmate.innovation@ships.deme.be;<br>bridge.innovation@ships.deme.be;<br>Viaene.Pierre-Adrien@deme-group.com;<br>master.explorer@atlantic-marine.co.uk;<br>HOW01_Innovation@orsted.dk;<br>martinmsmarine@gmail.com;<br>billyhardie13@hotmail.co.uk;<br>igr924@aol.com;<br>cdemmerson@live.com;<br>swaegers.ken@deme-group.com;<br>Read.Katherine@deme-group.com;<br>guy.lister@boskalis.com;<br>erik.griffioen@boskalis.com;<br>HOW01-SCC-OOS@orsted.dk<br>HOW01_Lewekconnector@orsted.dk;<br>HOW01_langewapper@orsted.dk;<br>HOW01_Innovation@orsted.dk;<br>Seahorse-si@deeprock.nl;<br>12093b-HOW@deme-group.com;<br>master@connector.solstadfarstad.com;<br>rix.leopard@rix.co.uk;<br>rix.lynx@rix.co.uk;<br>dan@mho-co.dk;<br>charni.henwood@chcheli.com;<br>david.riches@chcheli.com;<br>Darren.baylis@fugroemu.com; |