



NOTICE TO MARINERS - HORNSEA ONE PROJECT ONE Commencement of Pre lay Works for Crossing Third Party Cables/Pipelines

Hornsea Project One – Notice to Mariners February 2018. Issued 07/02/2018

1. INTRODUCTION

Mariners are advised that Hornsea Project One will be commencing pre-lay rock placement works for crossing third party cables/pipelines along the offshore export cable corridor. Hornsea Project One Offshore Wind Farm is located within the UK Sector of the North Sea off the coast of East Yorkshire. Pre-lay works will commence on or about **11 February 2018**.

2. SAFETY

It is requested that anybody having knowledge of any potential objects submerged or moored on the seabed, within the area or operations, that could be damaged or form a hazard to the rock placement vessel and its equipment, advises the Projects Fishing Industry Liaison of their position and nature.

When works commence a listening watch will be maintained on VHF Channel 12 and 16 when within the appropriate port authority area, and will actively transmit an AIS signal. The rock placement vessel will also broadcast at regular daily intervals, vessel position, operational information and intentions.

3. IMMEDIATE CONTACTS

The contents of this notice are based upon our current understanding of Project One requirements. A further notice will be issued with any further updates. Enquiries regarding the contents of this Notice to Mariners or any other matters should be directed to:

Export Cable pre lay crossings works – Tideway (Seahorse Vessel)		
Project Manager	Ken Swaegers	
Tel: +31 76 7901163	Mob: +32 470 89 55 35	E-mail: Swaegers.Ken@deme-group.com

4. FISHERIES LIAISON

Project One Onshore Fisheries Liaison is provided by Nick Garside and Alex Winrow-Giffin and can be contacted on:

Mob: +44 (0) 7538 827 013 Email: nick.garside@live.co.uk
Mob: +44 (0) 7760 160 039 Email: alex@brownmay.com

5. OPERATIONS

Activities will centre on the Hornsea Project One wind farm offshore export cable corridor.

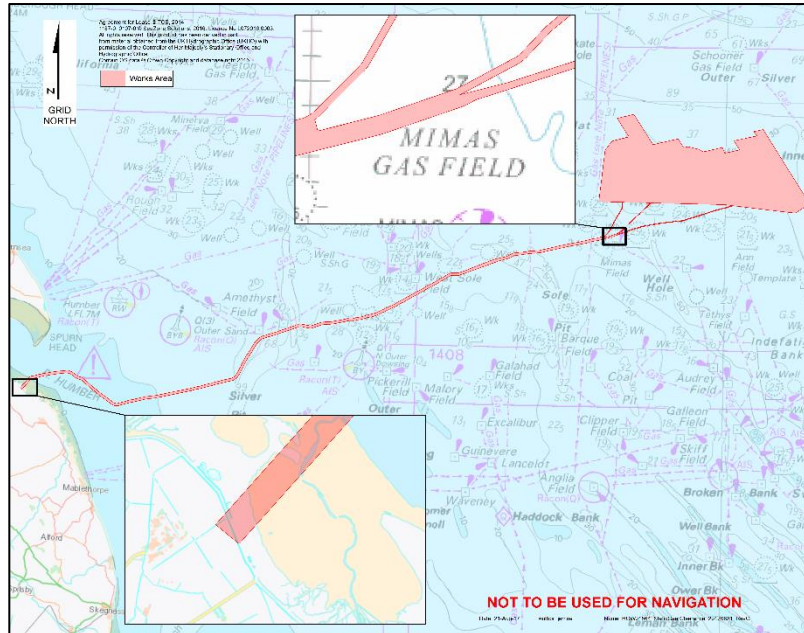

The vessel will be deployed to offshore locations within the export cable corridor at times and positions determined by client requirements, weather and sea conditions.

The operations will commence on or about the **11 February 2018**. The exact finish date is dependent on the prevailing weather conditions, vessel downtime and work progress.

The vessel will be undertaking installation of pre lay rock protection and this will restrict its ability to manoeuvre. It will be requested that all vessels operating within the area keep a safe distance (500m) and pass at minimum speed to reduce vessel wash.

Please be advised that Tideway will be carrying out the operations with the **MV Seahorse**.

Operations will be conducted on a 24 hour basis. Throughout operations the vessels will be displaying the shapes and lights prescribed in the International Rules for the Prevention of Collisions at Sea (COLREGS) Rule 27. Displaying the prescribed shapes and lights when the vessel is restricted in its ability to manoeuvre.

6. VESSELS

Pre lay works will be conducted by the vessel **MV Seahorse**, whose details are provided below. Contact can be made directly with the vessels using the contact details listed below. Client and contractor contact details are provided in Section 3 of this NTM.

Vessel Contact Details (Seahorse)	
Inmarsat Bridge	+870 773 160602
V-Sat Bridge	+31 107130603
Captain	seahorse-captain@deeprack.nl
Email	seahorse@deeprack.nl

General Information (Seahorse)	
Name	FPV Seahorse
Flag	Dutch
Year Built	1983
IMO Number	8213744
Call Sign	PCAP
Class	Lloyds Register of Shipping, LR100A1/LMC UMS DPAA
	
Dimensions	
Length	162.0m
Beam	38.0m
Draught	6.34m
Gross Tonnage	19516 tonnes

7. DISTRIBUTION LIST

This NTM will also be distributed to the relevant local MMO offices, local IFCA's NFFO, Rederscentrale, HFIG, Danish Fishermen's Association, EEFP0 and VisNed.

ABP Ports	cjefferson@abports.co.uk ; afirman@abports.co.uk ; hesvts@abports.co.uk ;
BP	Andrew.Steele@uk.bp.com ; sandra.turin@uk.bp.com ; bickft@bp.com ;
CEFAS	jon.rees@cefas.co.uk ; Keith.Cooper@cefas.co.uk ;
Centrica	Jurgen.joosten@centrica.com ;
Conoco Phillips	Karen.Morrison@conocophillips.com ; Kingsley.Anunobi@contractor.conocophillips.com ; Susan.Mpaulo@conocophillips.com ; Stuart.C.Brookes@conocophillips.com ; liam.R.williams@conocophillips.com ;
The Crown Estate	Helen.Hallsworth@thecrownestate.co.uk ;
DBEIS	enquiries@BEIS.gov.uk ;
DEFRA (Eastern Fisheries Inspectorate Lowestoft)	lowestoft@mfa.gsi.gov.uk ;
DFDS	roy.kersey@dfds.com ;
DFDS	richard.berglarsen@dfds.com ;

DIO SD Trg-E Holbeach TSO (Lawrence, Christa Sqn Ldr)	DIOSDTrg-EHolbeachTSO@mod.uk ;
DNK-ATCSNCO2 (Philpot, Jonathan FS)	DNK-ATCSNCO2@mod.uk ;
Eastern IFCA	mail@eastern-ifca.gov.uk ;
East Port UK	harbouroffice@eastportuk.co.uk ;
East Riding Council	david.mccandless@eastriding.gov.uk ;
ENGIE	Pierre.girard@gdfsuezep.co.uk ;
HM Coastguard	zone8@hmcg.gov.uk ; zone9@hmcg.gov.uk ;
HOW01 - Fisheries Liaison Officer (Onshore)	nick.garside@live.co.uk ;
HOW02	SATHO@dongenergy.co.uk ;
HOW03	FELBR@dongenergy.co.uk ;
Ineos	phillip.jones@ineos.com ; mark.yates@ineos.com ; Andrew.Mann@ineos.com ;
Kingfisher Information Services	kingfisher@seafish.co.uk ;
MCA	Peter.lowson@mcga.gov.uk ;
MCA (Navigation Safety)	navigationsafety@mcga.gov.uk ;
MCA Offshore Renewable Energy Advisor	nick.salter@mcga.gov.uk ;
MCA Yarmouth	Wm.yarmouth@mcga.gov.uk ;
Marine Management Organisation	alan.gibson@marinemangement.org.uk ;
Marine Management Organisation	marine.consents@marinemangement.org.uk ;
Marine Management Organisation (Grimsby)	grimsby@marinemangement.org.uk ;
Marine Management Organisation (Harwich)	harwich@marinemangement.org.uk ;
Marine Management Organisation (Lowestoft)	lowestoft@marinemangement.org.uk ;
Marine Management Organisation (North Shields)	northshields@marinemangement.org.uk ;
National Federation of Fishermen's Organisations	nffo@nffo.org.uk ;
National Grid	Daniel.James@nationalgrid.com ;
North Eastern IFCA	ne-ifca@eastriding.gov.uk ;
North IFCA	nifca@nifca.gov.uk ;
Perenco	asanders@uk.perenco.com ;
Port of Boston	rwalker@portofboston.co.uk ;
P&O Ferries	grant.laversuch@poferries.com ; captain.po.york@poferries.com ; captain.po.hull@poferries.com ; captain.po.rotterdam@poferries.com ; captain.po.bruges@poferries.com ;
Premier Oil	rarmstrong@PREMIER-OIL.com ; lwest@PREMIER-OIL.com ; daridgway@PREMIER-OIL.com ;
RNLI (Flamborough Lifeboat)	flamborough@rnli.org.uk ;
RNLI (Skegness Lifeboat Station)	Skegness@rnli.org.uk ;
RNLI (Scarborough Lifeboat)	scarborough@rnli.org.uk ;
RNLI (Spurn Head)	humber@rnli.org.uk ;
RNLI (Whitby Lifeboat)	whitby@rnli.org.uk ; coxswain@wellslifeboat.org ;
Shell	UKDCC-Supervisor@shell.com ; SUKEP-Marine-Services@shell.com ; sandy.smith@shell.com ;
Spirit Energy	mike.dobson@spirit-energy.com john.watson@spirit-energy.com
Specialist Marine Services	simonp@smchse.com ;
Trinity House Navigation	Navigation.directorate@thls.org ; martin.thomas@thls.org ;
Tullow Oil	ian.manners@tulloil.com ;
UKHO (HDC Files)	hdcfiles@ukho.gov.uk ;
UKHO (NTMs)	noticetomariners@ukho.gov.uk ; offshore.energy@ukho.gov.uk ;
UKHO (Navigational Warnings)	Navwarnings@btconnect.com ;
Wells Harbour	harbouroffice@wellsharbour.co.uk ;