

Notice to Mariners



NOTICE TO MARINERS - HORNSEA PROJECT ONE Export Cable Nearshore Survey

Hornsea Project One – Notice to Mariners June 2019. Issued 14/06/2019

1. INTRODUCTION

Mariners are advised that Hornsea Project One will be carrying out a geophysical survey along the nearshore part of offshore export cable corridor. Hornsea Project One Offshore Wind Farm is located within the UK Sector of the North Sea off the coast of East Yorkshire.

Nearshore geophysical survey works will commence with *Geosurveyor XI* on or about **20 June 2019**.

2. SAFETY

It is requested that anybody having knowledge of any potential objects submerged or moored on the seabed, within the area of operations, that could be damaged or form a hazard to the works vessels and their equipment, advises the Projects Fishing Industry Liaison of their position and nature.

When works commence a listening watch will be maintained on VHF Channel 12 and 16 when within the appropriate port authority area, and will actively transmit an AIS signal. The vessels will also broadcast at regular daily intervals, vessel position, operational information and intentions.

3. IMMEDIATE CONTACTS

The contents of this notice are based upon our current understanding of Project One requirements. A further notice will be issued with any further updates, as well as Weekly Notice of Operations throughout the Works. Enquiries regarding the contents of this Notice to Mariners or any other matters should be directed to:

Export Cable Works		
Project Manager Tideway Offshore Solutions	Ken Swaegers	
Tel: +31 76 206 50 23	Mob: +32 470 89 55 35	E-mail: Swaegers.Ken@deme-group.com

4. FISHERIES LIAISON

Project One Onshore Fisheries Liaison is provided by Nick Garside and Alex Winrow-Giffin and can be contacted on:

Mob: +44 (0) 7538 827 013 Email: nick.garside@live.co.uk
Mob: +44 (0) 7760 160 039 Email: alex@brownmay.com

5. OPERATIONS

Activities will be in the Hornsea Project One offshore wind farm nearshore export cable corridor along the cable lines (in black) as shown on the map below.

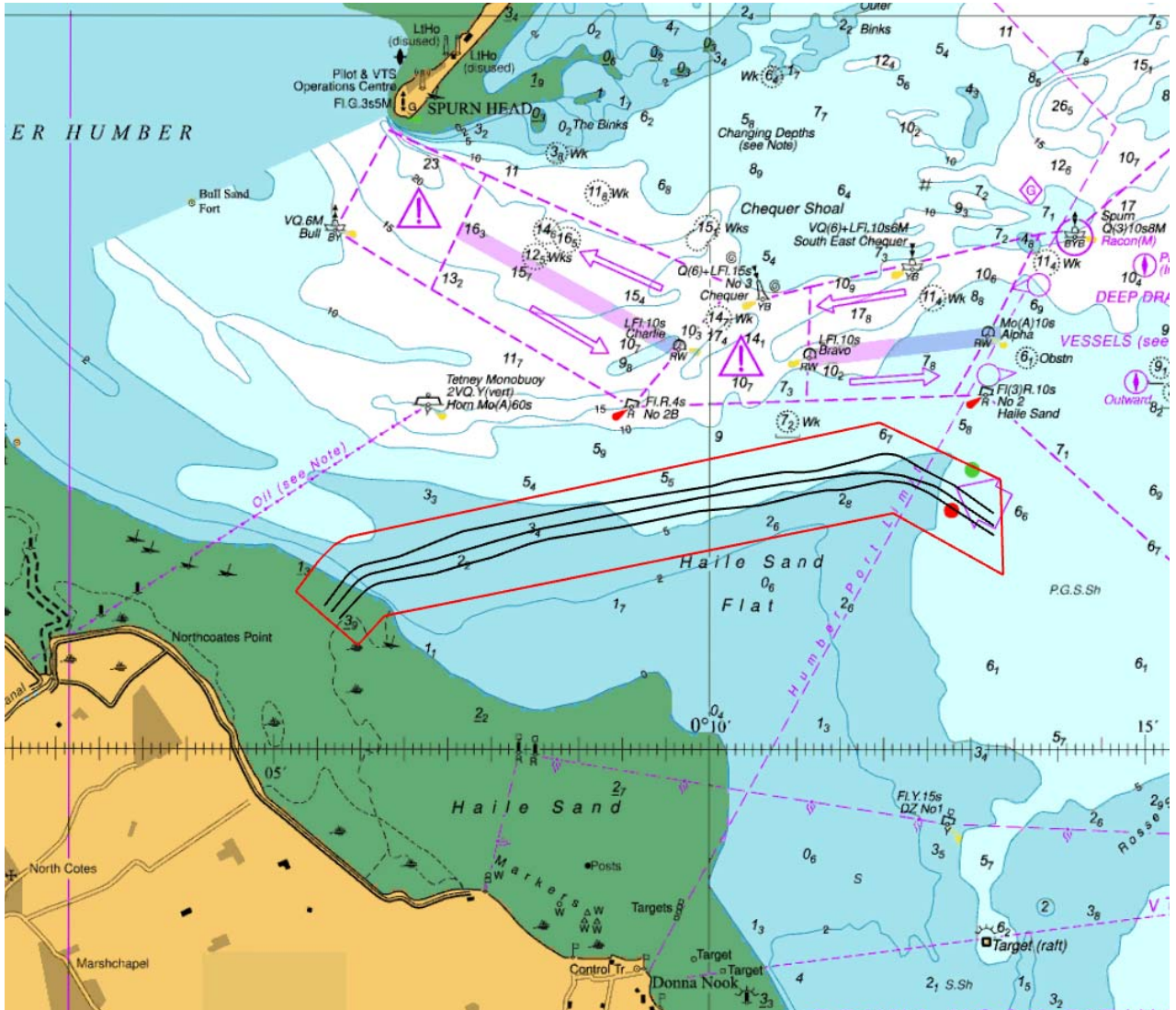

The coordinates of the red line boundary on the map above are as follows:

Coordinates of the red line boundary	
53° 31.0645' N	000° 05.2523' E
53° 30.6994' N	000° 05.9640' E
53° 30.8997' N	000° 06.2736' E
53° 31.6023' N	000° 12.1080' E
53° 31.1828' N	000° 13.3708' E
53° 31.8321' N	000° 13.3412' E
53° 32.2205' N	000° 11.9502' E
53° 31.4374' N	000° 05.8559' E
53° 31.3808' N	000° 05.6904' E
53° 31.2823' N	000° 05.5239' E

The vessel will be deployed to offshore locations within the above section of the export cable corridor, at times and positions determined by client requirements, weather and sea conditions.

The operations will commence with **Geosurveyor XI** on or about the **20 June 2019**. The exact finish date is dependent on the prevailing weather conditions, vessel downtime and survey progress.

The vessel will be undertaking geophysical survey, and this will restrict its ability to manoeuvre. It will be requested that all vessels operating within the area keep a safe distance (500m) and pass at minimum speed to reduce vessel wash.

Operations will be conducted on a 24 hour basis. Throughout operations the vessels will be displaying the shapes and lights prescribed in the International Rules for the Prevention of Collisions at Sea (COLREGS) Rule 27. Displaying the prescribed shapes and lights when the vessel is restricted in its ability to manoeuvre.

6. VESSELS

Vessel details are provided below. Contact can be made directly with the vessel using the contact details listed below. Contractor contact details are provided in Section 3 of this NTM.

Vessel Contact Details (Geosurveyor XI)	
Sat Phone	+88 16 31 41 74 17 / +32 483 65 41 46
Email	geosurveyor-xi@geoxyz.be

General Information (Geosurveyor XI)	
Name	Geosurveyor XI
Flag	United Kingdom
Year Built	1988
IMO Number	3080192
Call Sign	2GRS3
Class	Survey Vessel



© guichot
MarineTraffic.com

Dimensions	
Length	21.11 m
Beam	6.4 m
Draught	2.00 m
Gross Tonnage	83 tonnes

7. DISTRIBUTION LIST

This NTM will also be distributed to the relevant local MMO offices, local IFCA's NFFO, Rederscentrale, HFIG, Danish Fishermen's Association, EEFPO and VisNed.

ABP Ports	cjefferson@abports.co.uk; afirman@abports.co.uk; hesvts@abports.co.uk; GCudbertson@abports.co.uk ; GHorton@abports.co.uk;
BP	Andrew.Steele@uk.bp.com; sandra.turin@uk.bp.com;
Brown & May Marine Ltd	alex@brownmay.com; Jen.Miller@brownmay.com;
CAA	AROps@caa.co.uk;
CEFAS	jon.rees@cefass.co.uk; Keith.Cooper@cefass.co.uk;
Centrica	John.watson@spirit-energy.com; Max.rose@spirit-energy.com
Conoco Phillips	Karen.Morrison@conocophillips.com; Kingsley.Anunobi@contractor.conocophillips.com; Susan.Mpaulo@conocophillips.com; liam.R.williams@conocophillips.com; LogisticsMarineUK@conocophillips.com; Richard.Pierce@contractor.conocophillips.com; RSCLogisticsMarineController@conocophillips.com;
The Crown Estate	Helen.Hallsworth@thecrownestate.co.uk;
DBEIS	enquiries@BEIS.gov.uk;
DEFRA (Eastern Fisheries Inspectorate Lowestoft)	lowestoft@mfa.gsi.gov.uk;
DFDS	roy.kersey@dfds.com;
DFDS	richard.berglarsen@dfds.com;
DIO SD Trg-E Holbeach TSO (Lawrence, Christa Sqn Ldr)	DIOSDTrg-EHolbeachTSO@mod.uk;
DNK-ATCSNCO2 (Philpot, Jonathan FS)	DNK-ATCSNCO2@mod.uk;
Eastern IFCA	mail@eastern-ifca.gov.uk;
East Port UK	harbouroffice@eastportuk.co.uk;
East Riding Council	david.mccandless@eastriding.gov.uk;
Neptune Energy (was ENGIE)	pierre.girard@neptuneenergy.com;
HM Coastguard	zone8@hmcg.gov.uk; zone9@hmcg.gov.uk;
HOW01 - Fisheries Liaison Officer (Onshore)	nick.garside@live.co.uk;
HOW01	ADETR@orsted.co.uk; STHOO@orsted.co.uk; OLEJU@orsted.dk; kigod@orsted.co.uk; MHCC_HOW01_ADM@orsted.co.uk; HOW01-SCC-CM@orsted.dk; XSKEL@orsted.co.uk; BESKE@orsted.co.uk; GORPO@orsted.co.uk; ADWHI@orsted.co.uk;
HOW02	natlo@orsted.co.uk;
HOW03	FELBR@orsted.co.uk;
HOW04	ELEAN@orsted.co.uk; DAVKI@orsted.co.uk;
Ineos	phillip.jones@ineos.com; mark.yates@ineos.com; Andrew.Mann@ineos.com;
Kingfisher Information Services	kingfisher@seafish.co.uk;
MCA	Peter.lowson@mcga.gov.uk;
MCA (Navigation Safety)	navinationsafety@mcga.gov.uk;
Marine Management Organisation	joseph.wilson@marinemanagement.org.uk;
Marine Management Organisation	marine.consents@marinemanagement.org.uk;
Marine Management Organisation (Grimsby)	grimsby@marinemanagement.org.uk;
Marine Management Organisation (Harwich)	harwich@marinemanagement.org.uk;
Marine Management Organisation (Lowestoft)	lowestoft@marinemanagement.org.uk;

Marine Management Organisation (North Shields)	northshields@marinemanagement.org.uk;
National Federation of Fishermen's Organisations	nffo@nffo.org.uk;
North Eastern IFCA	ne-ifca@eastriding.gov.uk;
North IFCA	nifca@nifca.gov.uk;
Orsted	JULSA@orsted.co.uk; DHOLD@orsted.co.uk; XJARP@orsted.co.uk; XDOND@orsted.dk; JOAME@orsted.co.uk; XHARG@orsted.co.uk; rictu@orsted.co.uk; MOBAC@orsted.dk; DARCO@orsted.co.uk; CONFR@orsted.co.uk; MIRRO@orsted.co.uk; XRUSV@orsted.co.uk; JASLE@orsted.co.uk;
Perenco	asanders@uk.perenco.com; glund@uk.perenco.com; redwards@uk.perenco.com;
Port of Boston	rwalker@portofboston.co.uk;
P&O Ferries	grant.laversuch@poferries.com; captain.po.york@poferries.com; captain.po.rotterdam@poferries.com; captain.po.bruges@poferries.com;
Premier Oil	asmart@premier-oil.com; lwest@PREMIER-OIL.com;
RNLI (Flamborough Lifeboat)	flamborough@rnli.org.uk;
RNLI (Skegness Lifeboat Station)	Skegness@rnli.org.uk;
RNLI (Scarborough Lifeboat)	scarborough@rnli.org.uk;
RNLI (Spurn Head)	humber@rnli.org.uk;
RNLI (Whitby Lifeboat)	whitby@rnli.org.uk; coxswain@wellslifeboat.org;
Shell	UKDCC-Supervisor@shell.com; SUKEP-Marine-Services@shell.com; sandy.smith@shell.com;
Spirit Energy	mike.dobson@spirit-energy.com; john.watson@spirit-energy.com;
Specialist Marine Services	simonp@smchse.com;
Trinity House Navigation	Navigation.directorate@thls.org;
UKHO (NTMs)	offshore.energy@ukho.gov.uk; SDR@ukho.gov.uk;
UKHO (Navigational Warnings)	navwarnings@ukho.gov.uk
RYA	Stuart.carruthers@rya.org.uk; cruising@rya.org.uk;
Wells Harbour	harbouroffice@wellsharbour.co.uk;
Vessels	castor@esvagtessel.com; captain.innovation@ships.deme-group.com; Gvadventure3@gmail.com chiefmate.innovation@ships.deme.be; bridge.innovation@ships.deme.be; Viaene.Pierre-Adrien@deme-group.com; master.explorer@atlantic-marine.co.uk; HOW01_Innovation@orsted.dk; martinmsmarine@gmail.com; billyhardie13@hotmail.co.uk; igr924@aol.com; cdemmerson@live.com; swaegers.ken@deme-group.com; Read.Katherine@deme-group.com; HOW01-SCC-OOS@orsted.dk HOW01_Lewekconnector@orsted.dk; HOW01_langewapper@orsted.dk; HOW01_Innovation@orsted.dk; 12093b-HOW@deme-group.com; rix.leopard@rix.co.uk; rix lynx@rix.co.uk; dan@mho-co.dk; charni.henwood@chcheli.com; david.riches@chcheli.com;

	<p>Darren.baylis@fugroemu.com; Simon.Stevin@jandenul.com geosurveyor-xi@geoxyz.be</p>
--	--