



# NOTICE TO MARINERS - HORNSEA PROJECT ONE

## Post lay Rock Placement

Hornsea Project One – Notice to Mariners May 2019. Issued 24/05/2019

### 1. INTRODUCTION

Mariners are advised that Hornsea Project One will be continuing post lay rock placement works along the offshore export cable corridor and at Offshore Substation Z11 cable ends. Hornsea Project One Offshore Wind Farm is located within the UK Sector of the North Sea off the coast of East Yorkshire.

Post lay rock placement will commence with *Simon Stevin* on or about **30 May 2019**.

### 2. SAFETY

It is requested that anybody having knowledge of any potential objects submerged or moored on the seabed, within the area of operations, that could be damaged or form a hazard to the works vessels and their equipment, advises the Projects Fishing Industry Liaison of their position and nature.

When works commence a listening watch will be maintained on VHF Channel 12 and 16 when within the appropriate port authority area, and will actively transmit an AIS signal. The vessels will also broadcast at regular daily intervals, vessel position, operational information and intentions.

### 3. IMMEDIATE CONTACTS

The contents of this notice are based upon our current understanding of Project One requirements. A further notice will be issued with any further updates, as well as Weekly Notice of Operations throughout the Works. Enquiries regarding the contents of this Notice to Mariners or any other matters should be directed to:

Export Cable Works		
<b>Project Manager</b> <b>Tideway Offshore Solutions</b>	<b>Ken Swaegers</b>	
Tel: +31 76 206 50 23	Mob: +32 470 89 55 35	E-mail: Swaegers.Ken@deme-group.com

### 4. FISHERIES LIAISON

Project One Onshore Fisheries Liaison is provided by Nick Garside and Alex Winrow-Giffin and can be contacted on:

Mob: +44 (0) 7538 827 013      Email: [nick.garside@live.co.uk](mailto:nick.garside@live.co.uk)  
Mob: +44 (0) 7760 160 039      Email: [alex@brownmay.com](mailto:alex@brownmay.com)

## 5. OPERATIONS

Activities will be in sections of the Hornsea Project One wind farm offshore export cable corridor and at Offshore Substation Z11 as shown on the map below.

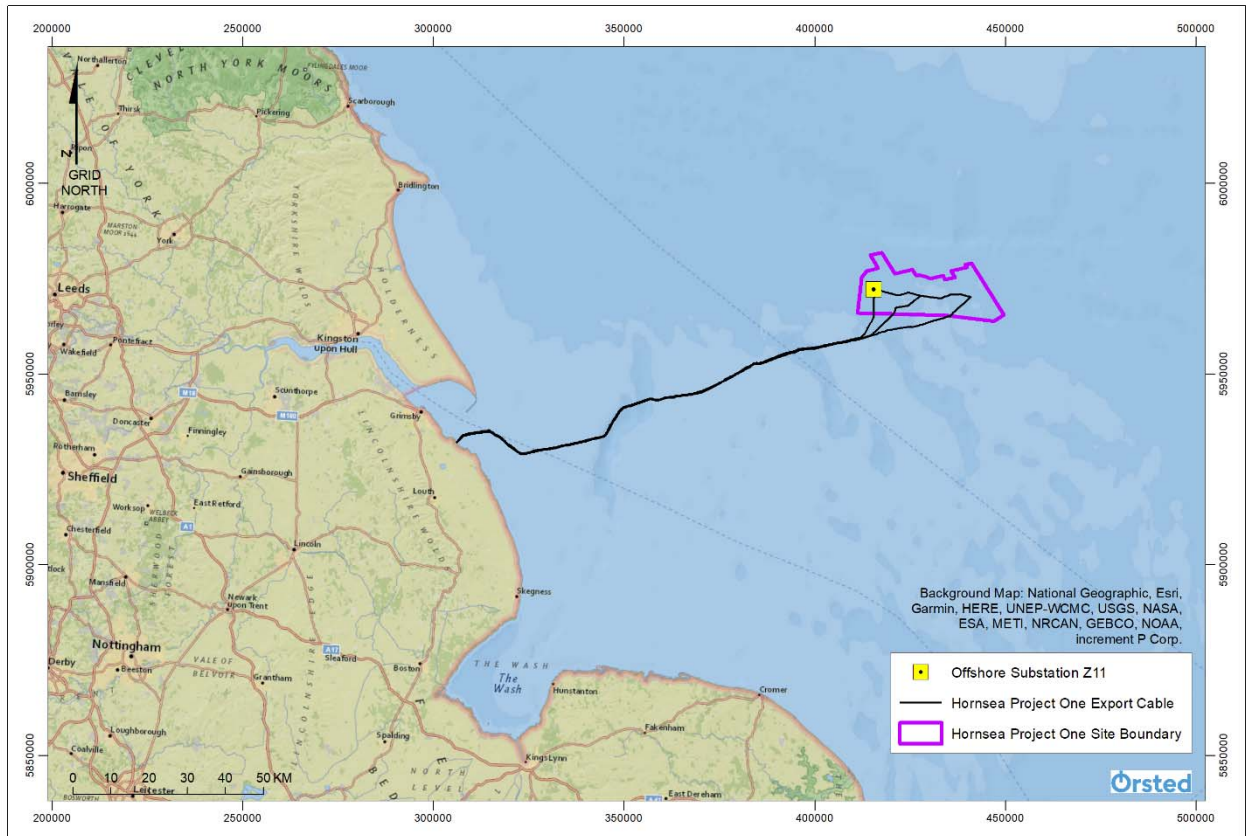

The vessel will be deployed to offshore locations within the export cable corridor and at Offshore Substation Z11, at times and positions determined by client requirements, weather and sea conditions.

The operations will commence with **Simon Stevin** on or about the **30 May 2019**. The exact finish date is dependent on the prevailing weather conditions, vessel downtime and work progress.

The vessel will be installing rock protection, and this will restrict its ability to manoeuvre. It will be requested that all vessels operating within the area keep a safe distance (500m) and pass at minimum speed to reduce vessel wash.

Operations will be conducted on a 24 hour basis. Throughout operations the vessels will be displaying the shapes and lights prescribed in the International Rules for the Prevention of Collisions at Sea (COLREGS) Rule 27. Displaying the prescribed shapes and lights when the vessel is restricted in its ability to manoeuvre.

## 6. VESSELS

Vessel details are provided below. Contact can be made directly with the vessel using the contact details listed below. Contractor contact details are provided in Section 3 of this NTM.

Vessel Contact Details (Simon Stevin)	
Sat Phone	+32 240 26 890
V-Sat Bridge	+32 240 26 889
Captain	<a href="mailto:captain@sv.jandenu.com">captain@sv.jandenu.com</a>
Email	<a href="mailto:Simon.Stevin@jandenu.com">Simon.Stevin@jandenu.com</a>

General Information (Simon Stevin)	
<b>Name</b>	Simon Stevin
<b>Flag</b>	Luxembourg
<b>Year Built</b>	2010
<b>IMO Number</b>	9464807
<b>Call Sign</b>	LXUB
<b>Class</b>	Fall Pipe Vessel
	
Dimensions	
<b>Length</b>	191.05 m
<b>Beam</b>	40.0 m
<b>Draught</b>	9.25 m
<b>Gross Tonnage</b>	35034 tonnes

## 7. DISTRIBUTION LIST

This NTM will also be distributed to the relevant local MMO offices, local IFCA's NFFO, Rederscentrale, HFIG, Danish Fishermen's Association, EEFP0 and VisNed.

ABP Ports	cjefferson@abports.co.uk; afirman@abports.co.uk; hesvts@abports.co.uk; GCudbertson@abports.co.uk;
BP	Andrew.Steele@uk.bp.com; sandra.turin@uk.bp.com;
CAA	AROps@caa.co.uk;
CEFAS	jon.rees@cefass.co.uk; Keith.Cooper@cefass.co.uk;
Centrica	John.watson@spirit-energy.com; Max.rose@spirit-energy.com
Conoco Phillips	Karen.Morrison@conocophillips.com; Kingsley.Anunobi@contractor.conocophillips.com; Susan.Mpaulo@conocophillips.com; liam.R.williams@conocophillips.com; LogisticsMarineUK@conocophillips.com; Richard.Pierce@contractor.conocophillips.com; RSCLogisticsMarineController@conocophillips.com;
The Crown Estate	Helen.Hallsworth@thecrownestate.co.uk;

DBEIS	enquiries@BEIS.gov.uk;
DEFRA (Eastern Fisheries Inspectorate Lowestoft)	lowestoft@mfa.gsi.gov.uk;
DFDS	roy.kersey@dfds.com;
DFDS	richard.berglarsen@dfds.com;
DIO SD Trg-E Holbeach TSO (Lawrence, Christa Sqn Ldr)	DIOSDTrg-EHolbeachTSO@mod.uk;
DNK-ATCSNCO2 (Philpot, Jonathan FS)	DNK-ATCSNCO2@mod.uk;
Eastern IFCA	mail@eastern-ifca.gov.uk;
East Port UK	harbouroffice@eastportuk.co.uk;
East Riding Council	david.mccandless@eastriding.gov.uk;
Neptune Energy (was ENGIE)	pierre.girard@neptuneenergy.com;
HM Coastguard	zone8@hmcg.gov.uk; zone9@hmcg.gov.uk;
HOW01 - Fisheries Liaison Officer (Onshore)	nick.garside@live.co.uk;
HOW01	ADETR@orsted.co.uk; STHOO@orsted.co.uk; OLEJU@orsted.dk; kigod@orsted.co.uk; MHCC_HOW01_ADM@orsted.co.uk; HOW01-SCC-CM@orsted.dk; XSKEL@orsted.co.uk; BESKE@orsted.co.uk; GORPO@orsted.co.uk; ADWHI@orsted.co.uk;
HOW02	natlo@orsted.co.uk;
HOW03	FELBR@orsted.co.uk;
Ineos	phillip.jones@ineos.com; mark.yates@ineos.com; Andrew.Mann@ineos.com;
Kingfisher Information Services	kingfisher@seafish.co.uk;
MCA	Peter.lowson@mcga.gov.uk;
MCA (Navigation Safety)	navigationsafety@mcga.gov.uk;
Marine Management Organisation	joseph.wilson@marinemanagement.org.uk;
Marine Management Organisation	marine.consent@marinemanagement.org.uk;
Marine Management Organisation (Grimsby)	grimsby@marinemanagement.org.uk;
Marine Management Organisation (Harwich)	harwich@marinemanagement.org.uk;
Marine Management Organisation (Lowestoft)	lowestoft@marinemanagement.org.uk;
Marine Management Organisation (North Shields)	northshields@marinemanagement.org.uk;
National Federation of Fishermen's Organisations	nffo@nffo.org.uk;
North Eastern IFCA	ne-ifca@eastriding.gov.uk;
North IFCA	nifca@nifca.gov.uk;
Orsted	JULSA@orsted.co.uk; DHOLD@orsted.co.uk; XJARP@orsted.co.uk; XDOND@orsted.dk; JOAME@orsted.co.uk;XHARG@orsted.co.uk; rictu@orsted.co.uk; MOBAC@orsted.dk; DARCO@orsted.co.uk; CONFR@orsted.co.uk; MIRRO@orsted.co.uk; XRUSV@orsted.co.uk; JASLE@orsted.co.uk;
Perenco	asanders@uk.perenco.com; glund@uk.perenco.com; redwards@uk.perenco.com;
Port of Boston	rwalker@portofboston.co.uk;
P&O Ferries	grant.laversuch@poferries.com; captain.po.york@poferries.com; captain.po.rotterdam@poferries.com; captain.po.bruges@poferries.com;
Premier Oil	asmart@premier-oil.com; lwest@PREMIER-OIL.com;
RNLI (Flamborough Lifeboat)	flamborough@rnli.org.uk;
RNLI (Skegness Lifeboat Station)	Skegness@rnli.org.uk;
RNLI (Scarborough Lifeboat)	scarborough@rnli.org.uk;
RNLI (Spurn Head)	humber@rnli.org.uk;
RNLI (Whitby Lifeboat)	whitby@rnli.org.uk; coxswain@wellslifeboat.org;
Shell	UKDCC-Supervisor@shell.com; SUKEP-Marine-Services@shell.com; sandy.smith@shell.com;

Spirit Energy	mike.dobson@spirit-energy.com; john.watson@spirit-energy.com;
Specialist Marine Services	simonp@smchse.com;
Trinity House Navigation	Navigation.directorate@thls.org;
UKHO (NTMs)	offshore.energy@ukho.gov.uk; SDR@ukho.gov.uk;
UKHO (Navigational Warnings)	Navwarnings@btconnect.com;
Wells Harbour	harbouroffice@wellsharbour.co.uk;
Vessels	castor@esvagtvesel.com; captain.innovation@ships.deme-group.com; Gvadventure3@gmail.com chiefmate.innovation@ships.deme.be; bridge.innovation@ships.deme.be; Viaene.Pierre-Adrien@deme-group.com; master.explorer@atlantic-marine.co.uk; HOW01_Innovation@orsted.dk; martinmsmarine@gmail.com; billyhardie13@hotmail.co.uk; igr924@aol.com; cdemmerson@live.com; swaegers.ken@deme-group.com; Read.Katherine@deme-group.com; HOW01-SCC-OOS@orsted.dk HOW01_Lewekconnector@orsted.dk; HOW01_langewapper@orsted.dk; HOW01_Innovation@orsted.dk; 12093b-HOW@deme-group.com; rix.leopard@rix.co.uk; rix.lynx@rix.co.uk; dan@mho-co.dk; charni.henwood@chcheli.com; david.riches@chcheli.com; <a href="mailto:Darren.baylis@fugroemu.com">Darren.baylis@fugroemu.com</a> ; Simon.Stevin@jandenul.com